



CONDITION REPORT

2007 Chevrolet Silverado 2500HD WT

INV # ABF5047

CONSIGNOR: ENSIGN PACIFIC LEASE

VIN: 535030

ARRIVAL DATE: 12/4/2014

UNIT # 71622

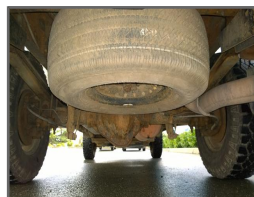

VEHICLE IDENTIFICATION

VEHICLE:	2007 Chevrolet Silverado 2500HD WT	INSPECTION LOCATION:	Vancouver, BC
VIN #:	1GCHK24K67E535030		
ODOMETER:	123,082 KM Digital	ODOMETER CONDITION:	OK
# OF DOORS	2	# OF PASSENGERS:	3
EXT. COLOR:	White	BODY STYLE:	Regular Cab Pickup
# OF KEYS:	2	# OF REMOTES:	
		HEAVY DUTY:	NO
ENGINE:	8 Cylinder, 6L, Gasoline Fuel	WHEEL BASE:	SWB
TRANSMISSION:	Transmission-Auto-6 Spd		
DRIVE TRAIN:	FourWheelDrive		



CONDITION REPORT

2007 Chevrolet Silverado 2500HD WT



INV # ABF5047

CONSIGNOR: ENSIGN PACIFIC LEASE

VIN: 535030

ARRIVAL DATE: 12/4/2014

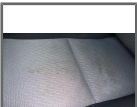
UNIT # 71622

INTERIOR SPECIFICATIONS			
INT. COLOR:	Grey	FRONT SEATS:	Individual
FLOOR:	Rubber	REAR SEATS:	
		SEAT TYPE:	Cloth
INTERIOR OPTIONS			
Driver & front passenger air bag restraint, Four wheel drive, 6.0L SFI V8 Vortec engine w/variable valve timing, Adjustable tilt steering column, PASS-Key III+ theft deterrent system, (2) front recovery hooks mounted at the front of each frame side member, Tire pressure monitoring system, Airbags Front Dual, Owners Manual, ABS, Floor Shift 4X4, Air Conditioning, Cruise Control, Power Brakes, Power Steering, Tilt, Side Access Panels, Radio OEM, Security System OEM			
EXTERIOR OPTIONS			
Intermittent windshield wiper system w/demand-type washer, Automatic headlamps, Roof Rack, Topper, Tow Package			
MECHANICAL DETAILS			
Unit has NOT been mechanically inspected. Unit runs and drives Exception as noted below. WESTERN CANADA REMARKETING INC assumes no responsibility for mechanical condition. Sold under Green Light. See arbitration policy for light definitions.			
INTERIOR DAMAGE			
Location	Description	Repair Cost	Images
Front Seat Driver Base	OTHER DAMAGES - BURN HOLE. STAINED	\$0.00	  
Other - Headliner	OTHER DAMAGES - STAINED	\$0.00	
Other - All Interior	NORMAL WEAR AND TEAR	\$0.00	
		Total Interior Repair Cost:	\$0.00



CONDITION REPORT

VIN: 535030

2007 Chevrolet Silverado 2500HD WT

ARRIVAL DATE: 12/4/2014

INV # ABF5047

UNIT # 71622

CONSIGNOR: ENSIGN PACIFIC LEASE

EXTERIOR DAMAGE

Location	Description	Repair Cost	Images
Front Bumper - All	OTHER DAMAGES - CHROME PEELING	\$0.00	
Front Fender Driver	MULTIPLE CHIPS & SCRATCHES	\$0.00	
Front Tire Driver - Rim	OTHER DAMAGES - PAINT WORN ON MULTIPLE RIMS	\$0.00	
Front Door Driver - Panel	OTHER DAMAGES - MULTIPLE PAINT GOUGES	\$0.00	
Rear Box Panel Psg - All	MULTIPLE CHIPS	\$0.00	
Other - Multiple Panels	OTHER DAMAGES - DECAL SHADOWS	\$0.00	
Other - Multiple Panels	NORMAL WEAR AND TEAR	\$0.00	
Total Exterior Repair Cost:		\$0.00	



CONDITION REPORT

VIN: 535030

2007 Chevrolet Silverado 2500HD WT

ARRIVAL DATE: 12/4/2014

INV # ABF5047

UNIT # 71622

CONSIGNOR: ENSIGN PACIFIC LEASE

TIRES						
	MAKE	SIZE	TREAD	BALANCE	WEAR	WHEEL TYPE
Driver Front	GoodYear	16	13 / 32	75%	NORMAL	Steel
Driver Rear	GoodYear	16	13 / 32	75%	NORMAL	Steel
Psg Rear	GoodYear	16	13 / 32	75%	NORMAL	Steel
Psg Front	GoodYear	16	13 / 32	75%	NORMAL	Steel
SEASONAL TYPE:	All-Season					
SPARE INFO:	Spare present and not in use					
SPARE SIZE:	Full	SPARE CONDITION:		USED		
SPARE LOCATION:	Spare					
SPARE WHEEL TYPE:	Steel					
DECLARATIONS						
VEHICLE LIGHT STATUS:	GREEN					
DECLARATION CHECK:	EX-LEASE					
REGISTRATION AND DOOR STICKER INFORMATION						
GVW FT:				GVW TOTAL:		
GVW RR:						
MANUFACTURE DATE:	01/2007	ORIGIN:				
REGISTRATION:	Yes	REG TYPE:				
PROV. OF REGISTRATION:	British Columbia	LICENSE PLATE:				
VINSTICKER CONDITION:	Present					